

RESIDENCE LIVIA



Résidence 18 appartements

RESIDENCE LIVIA



Résidence 18 appartements

RESIDENCE LIVIA

Vivre à Beggen LUXEMBOURG

MOBILITE

- Gare de Dommeldange à 1200 m
- Arrêt bus Binnchen à 130 m
- Lignes qui desservent le quartier: 10, 11, 282
- Station service à 900 m

EDUCATION

- Crèche Zoo Magique à 450 m
- Crèche Kidsville à 500 m
- Ecole fondamentale de Beggen à 500 m
- Lycée Technique Privé Emile Metz à 700 m

DIVERS

- Arcelor Mittal
- Auto Ecole à 1000 m

SANTE

- Centre Hospitalier de Luxembourg Eich à 1100 m
- Pharmacie du Cèdre à 140 m

CULTURE, SPORT, LOISIR

- Shopping Center Espace à 700 m
- Restaurants à 300 m
- Complexe Sportif Fitness à 700 m
- Salon de coiffure à 700 m

...A proximité de chez vous

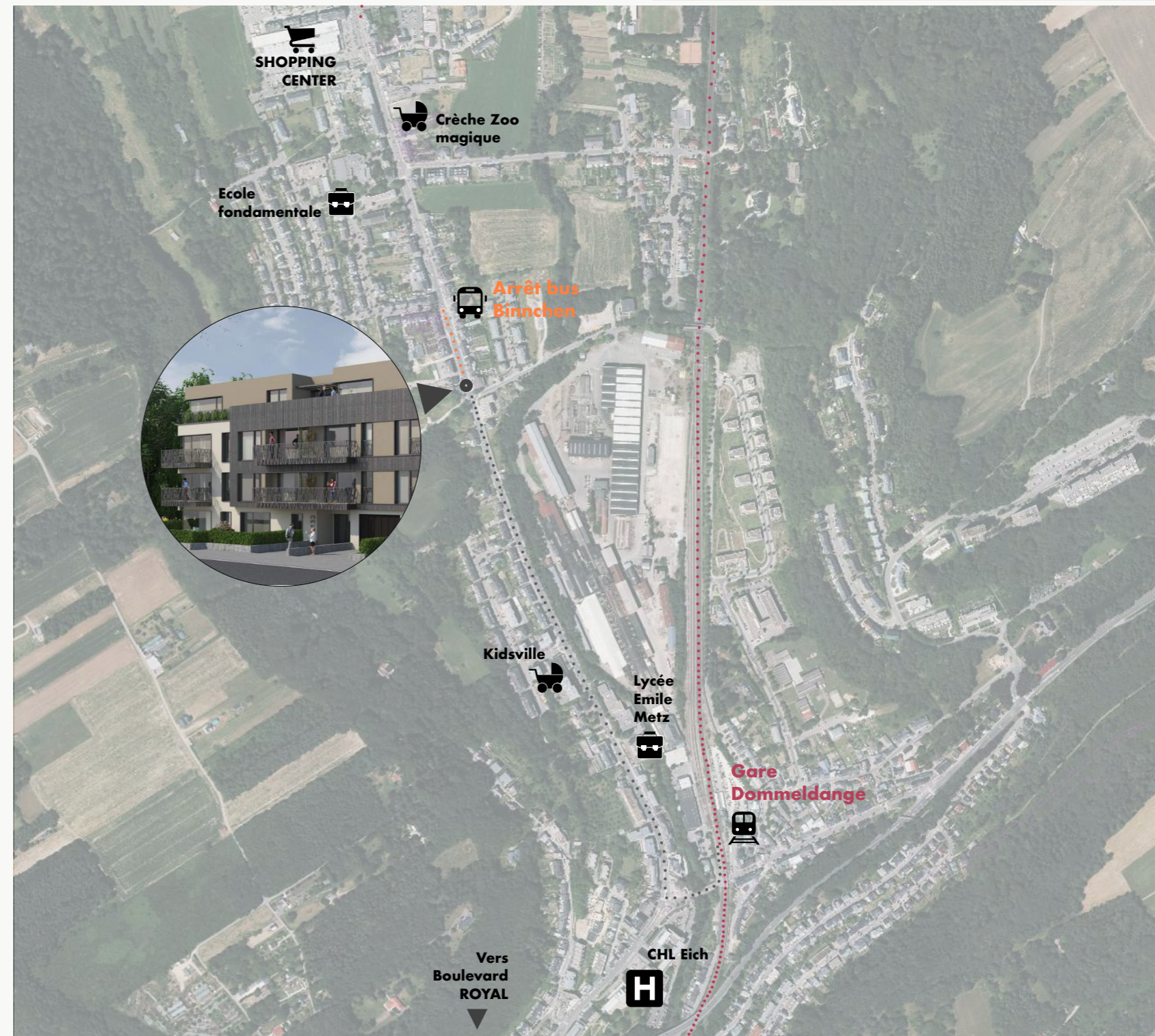
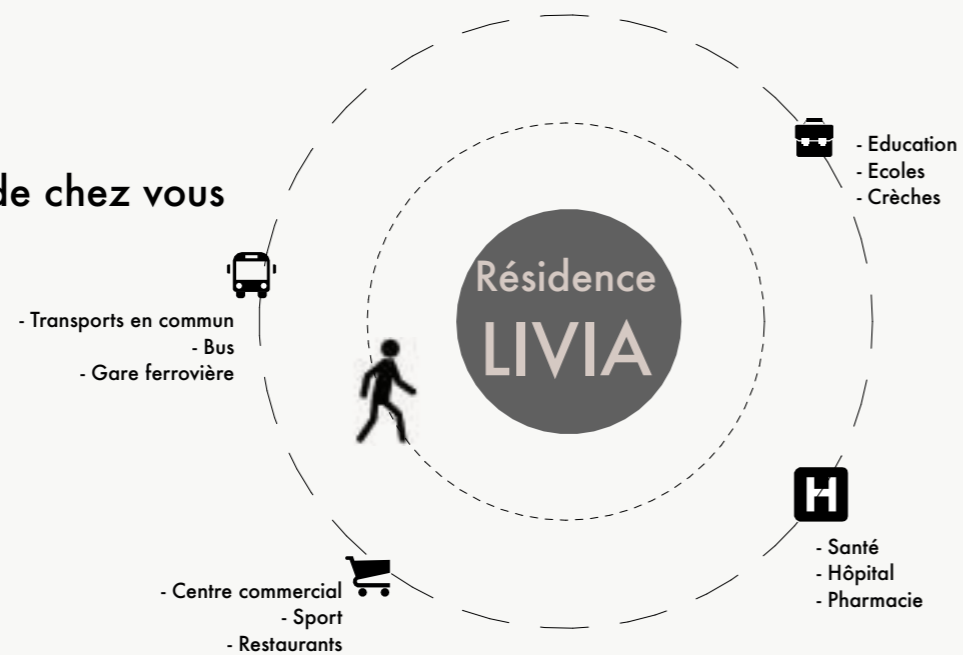

IMPLANTATION

RESIDENCE LIVIA

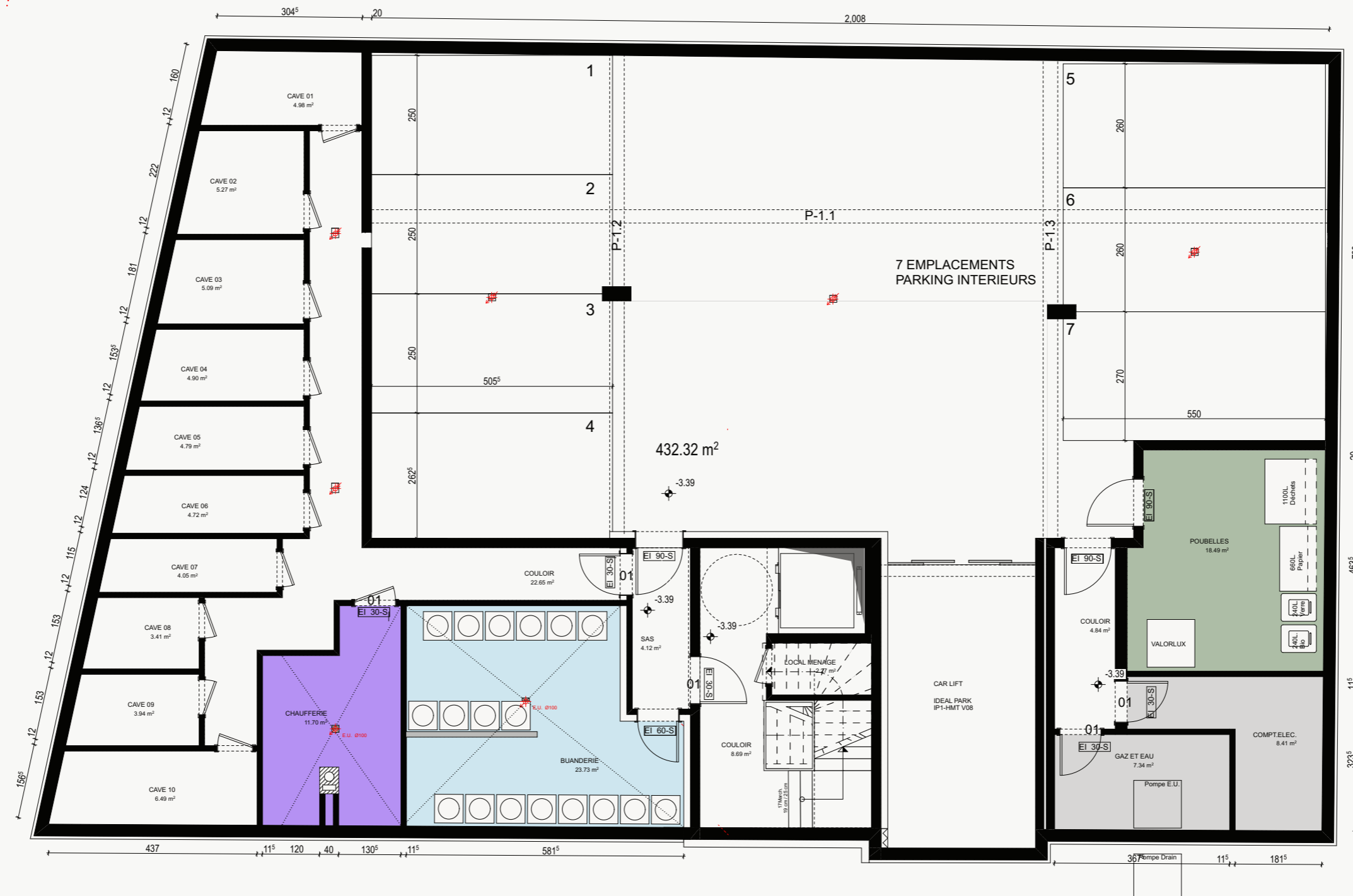

VUE EN PLAN

SOUS SOL -1 / CAVES ET PARKINGS

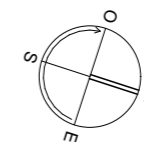

RESIDENCE LIVIA

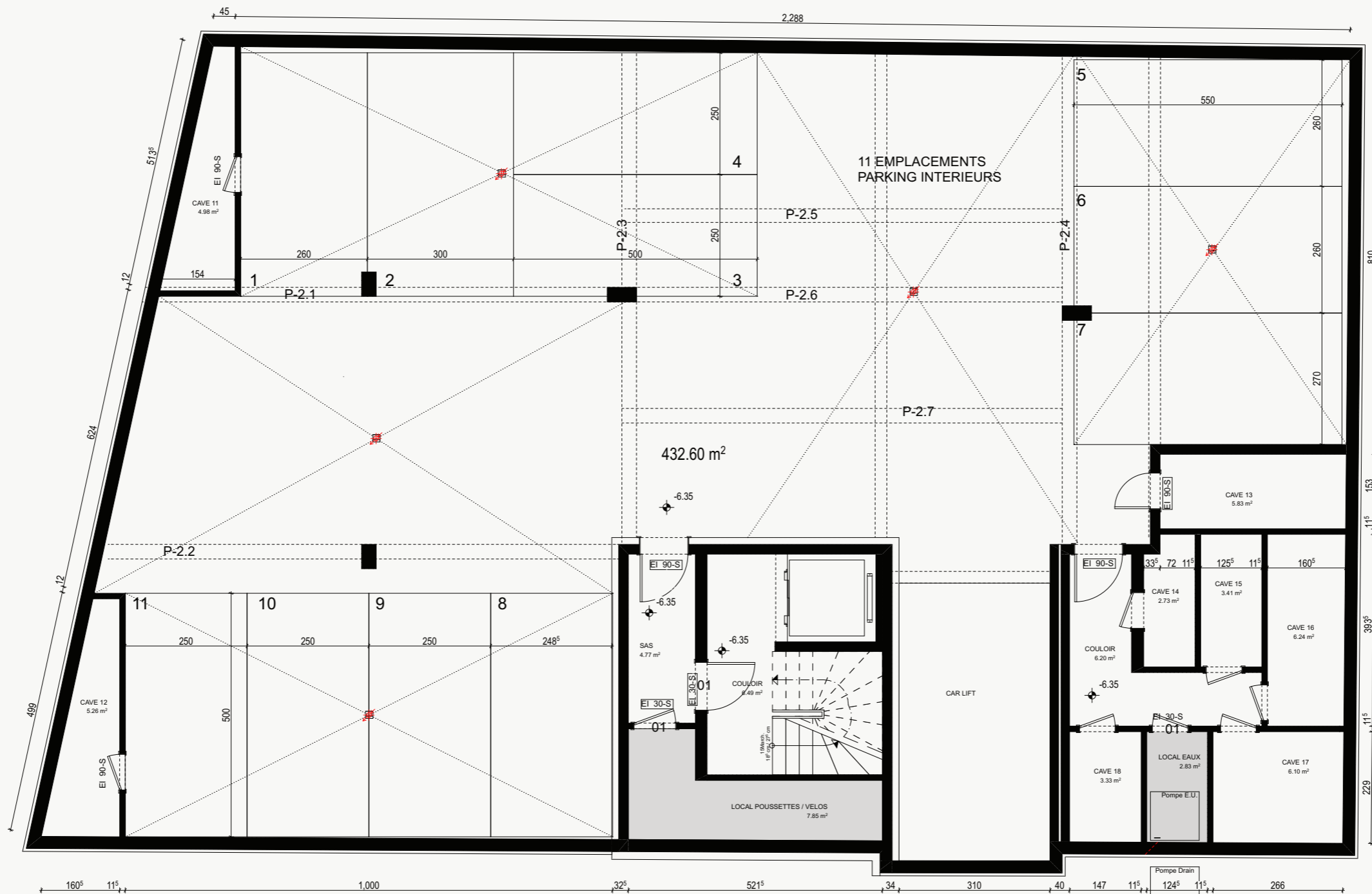

VUE EN PLAN

SOUS SOL -2 / CAVES ET PARKINGS

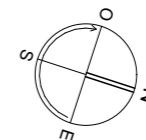

RESIDENCE LIVIA

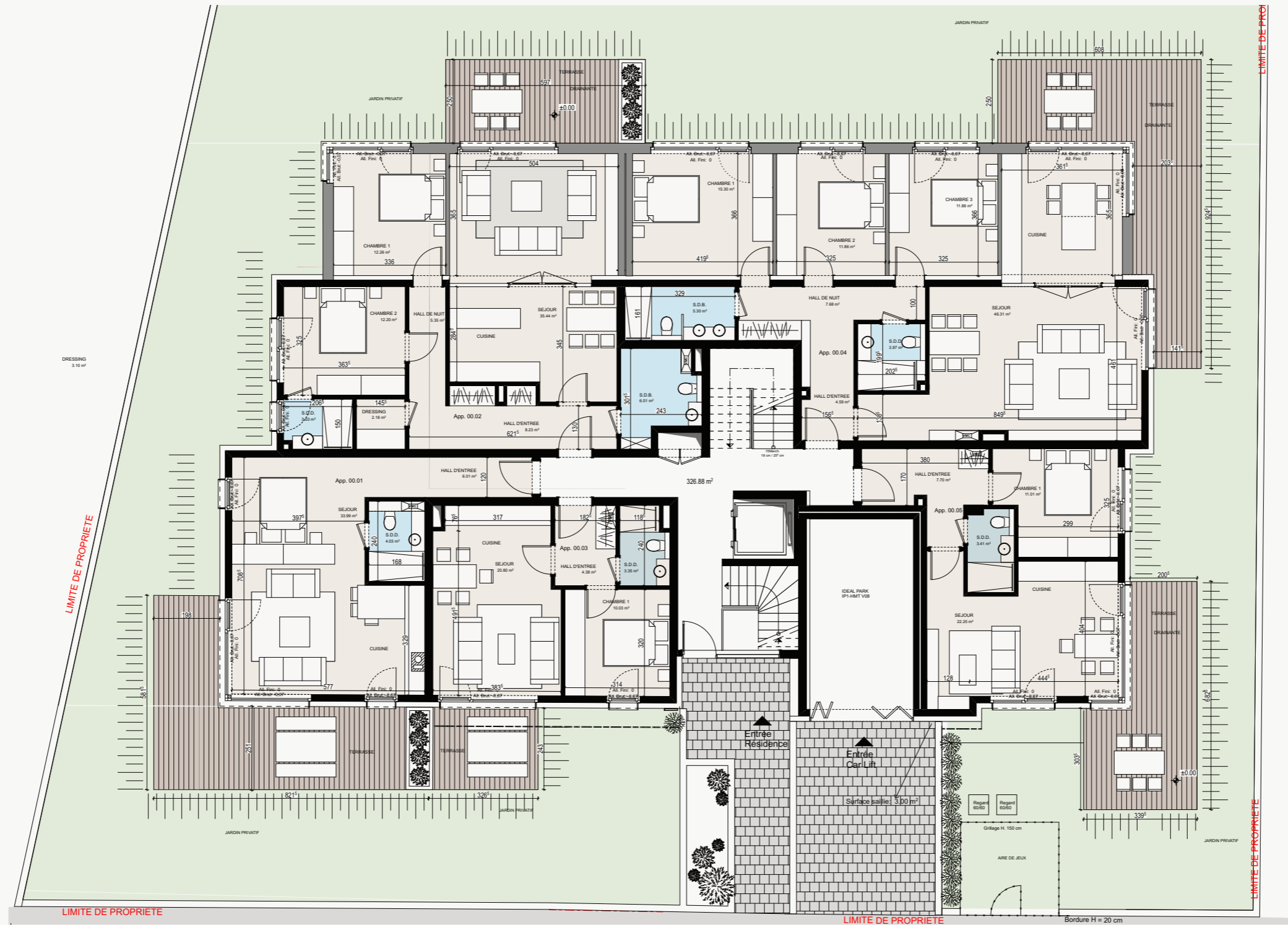

VUE EN PLAN

REZ DE CHAUSSEE / APPARTEMENTS

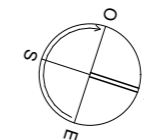

RESIDENCE LIVIA

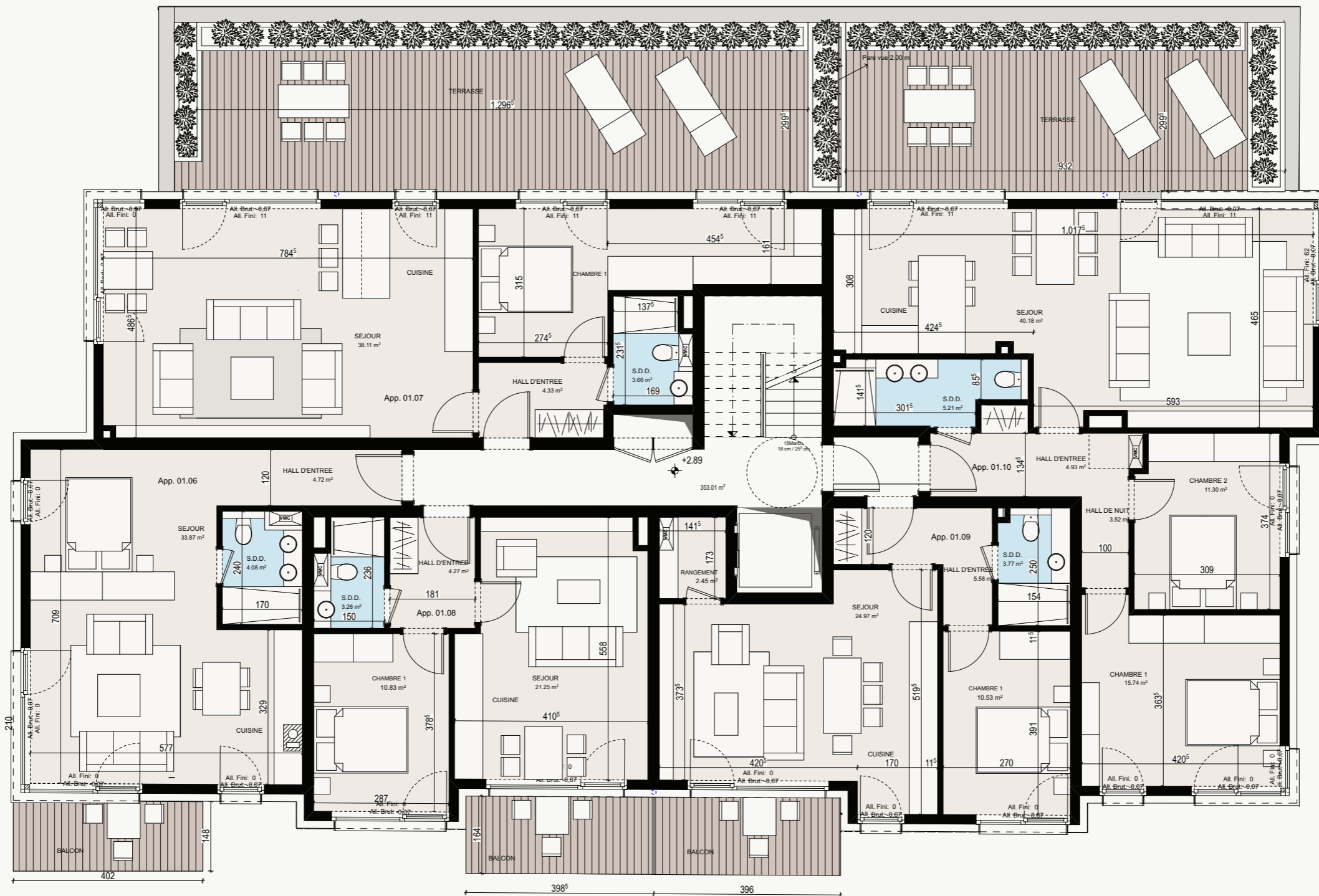

VUE EN PLAN

ETAGE +1 / APPARTEMENTS

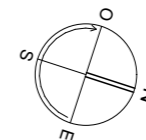

RESIDENCE LIVIA

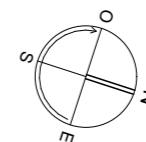
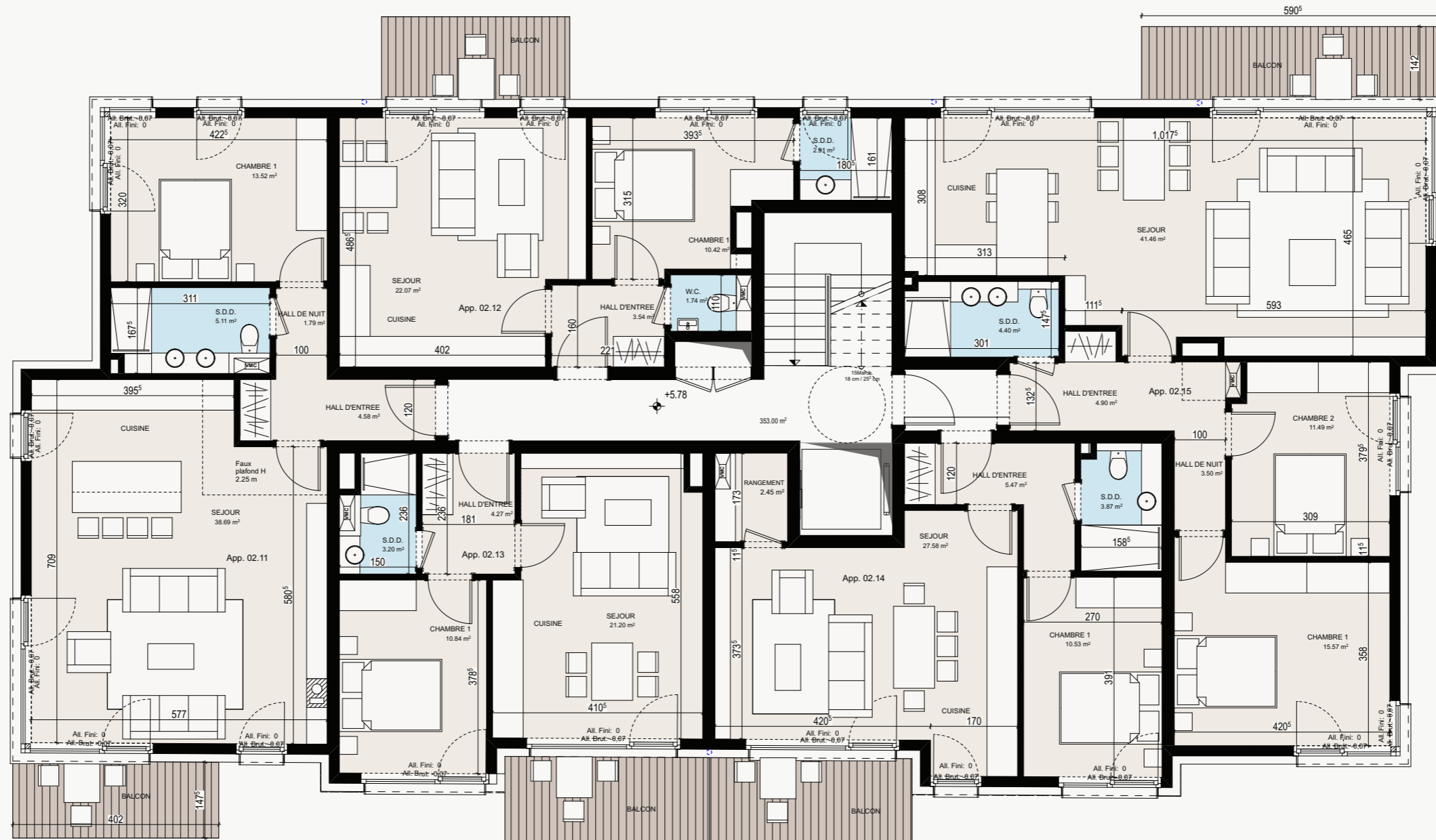

VUE EN PLAN

ETAGE +2 / APPARTEMENTS

RESIDENCE LIVIA

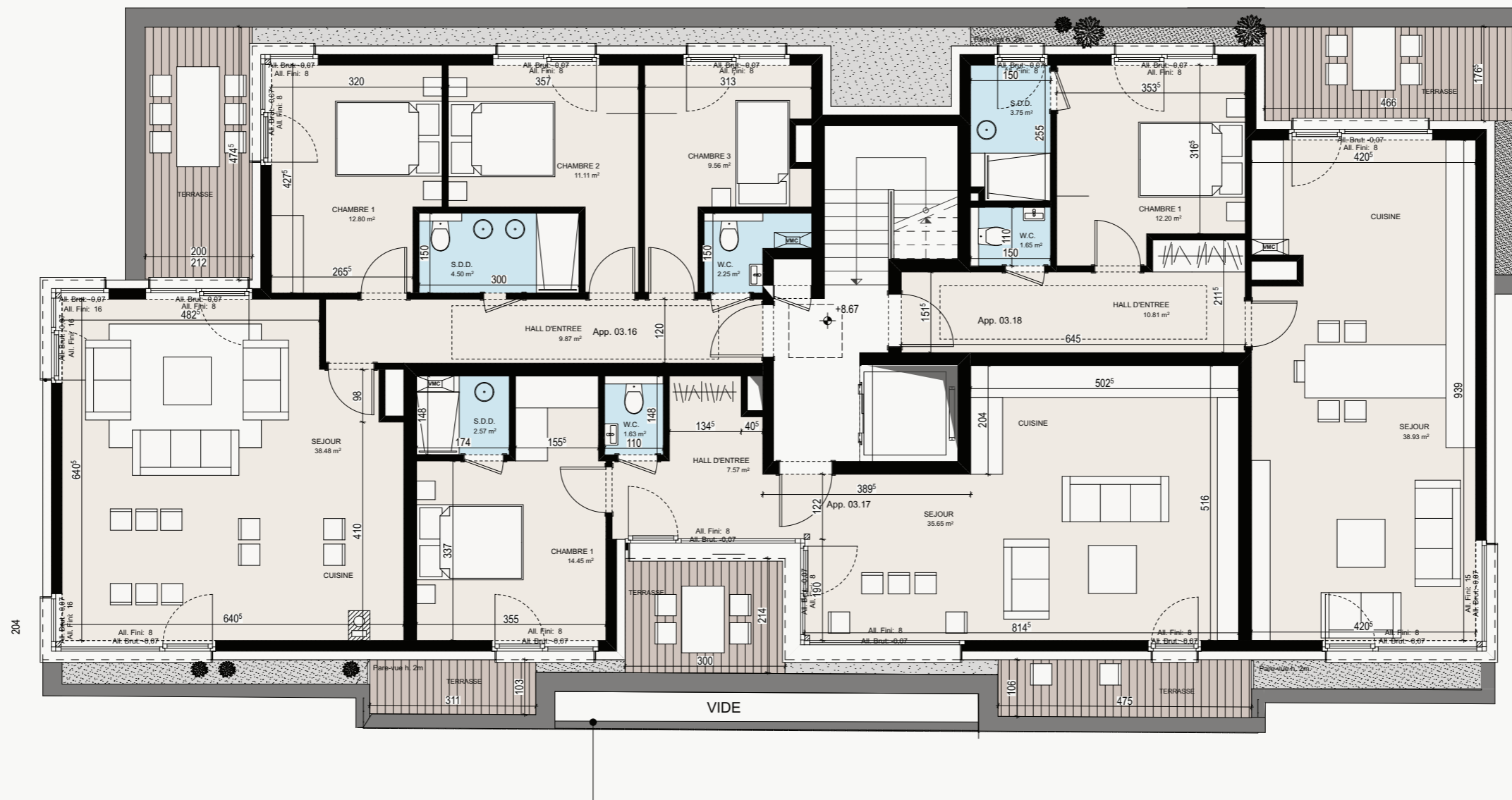

VUE EN PLAN

ETAGE +3 / APPARTEMENTS

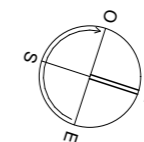

RESIDENCE LIVIA

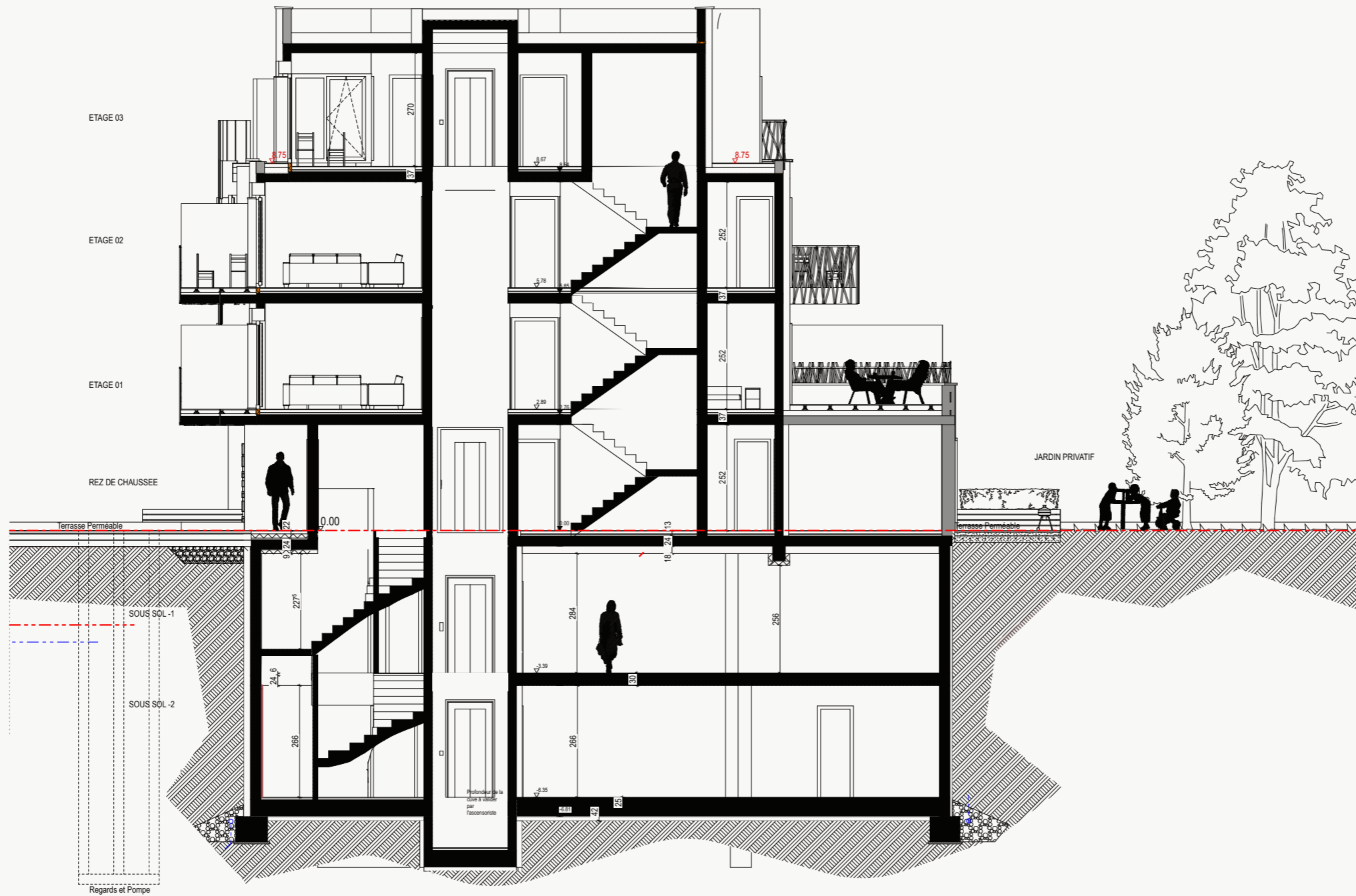

COUPE DE PRINCIPE

RESIDENCE LIVIA

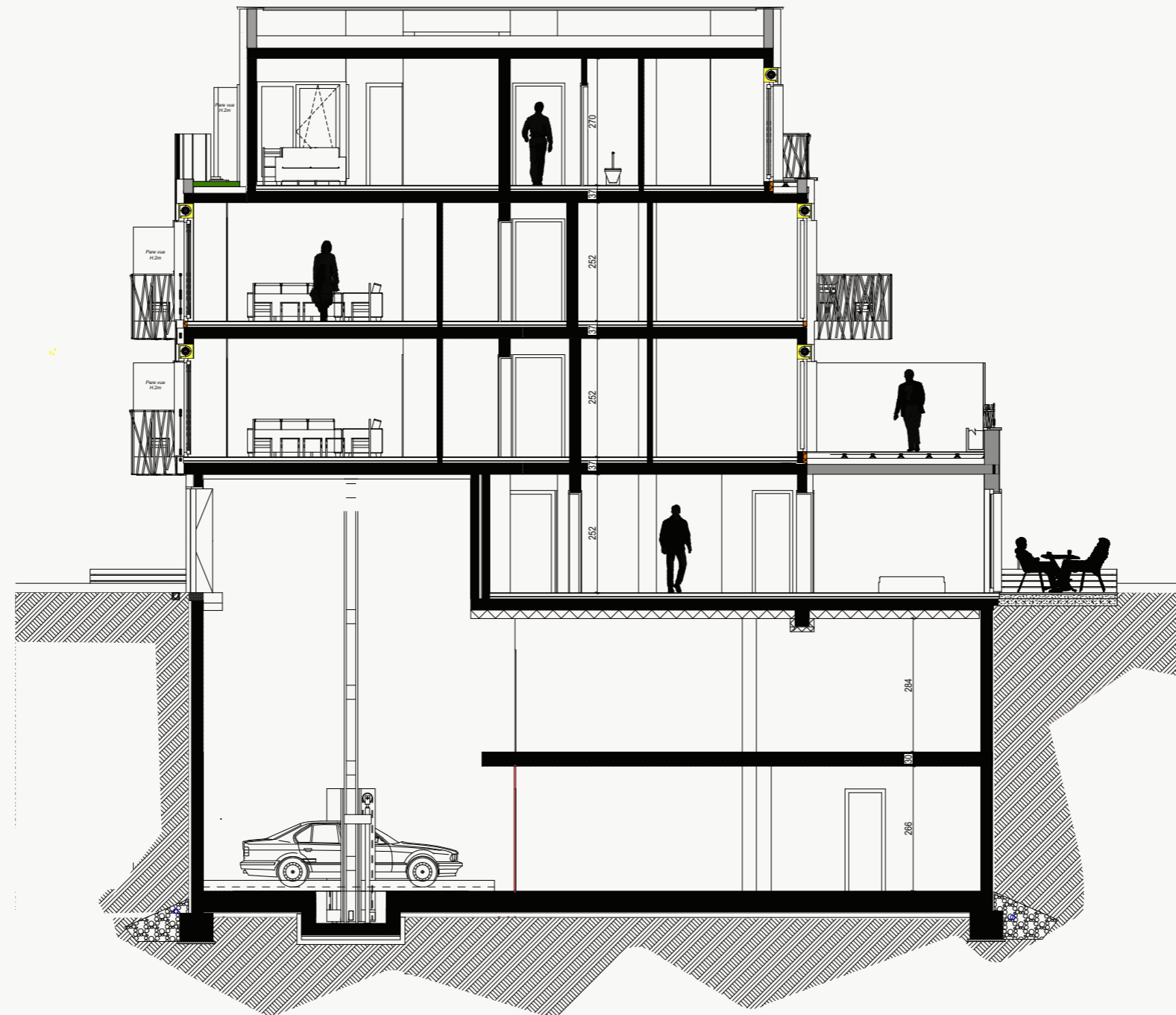

COUPE DE PRINCIPE

RESIDENCE LIVIA



FACADE EST

RESIDENCE LIVIA



FACADE OUEST